The Weather
FAIR
Light southerly winds.

RICHMOND RECORD HERALD

A RICHMOND PAPER FOR RICHMOND PEOPLE

At A Glance

Resignations demanded..... 1
Elks Install Officers..... 1
Program for Meet Given..... 6
Missouri Club Meets..... 6

VOLUME 33—TWENTY-FIRST YEAR | Richmond, California, Wednesday, April 2, 1924 | No. 249

GRAND JURY IN OIL PROBE

Asks Resignations of Fire, Police Chiefs

CITY MANAGER REFUSES TO CONFIRM REPORT

McVittie Said To Have Been Instructed By City Council.

TO BECOME EFFECTIVE MAY 1

No Reason Given; Members of Board Also Silent On Action.

Resignations of Fire Chief Roy Lemoin and Chief of Police W. H. Wood have been requested by City Manager James A. McVittie, to become effective May 1. This fact was learned from authoritative sources last night though members of the city council and the city manager refused either to confirm or deny the rumor of the resignations which was circulated yesterday.

The action of the council was said to have been taken in committee Monday evening, preceding the regular meeting. City Manager McVittie, is is claimed, was instructed at that time to ask both Lemoin and Wood for their resignations. This action was taken yesterday afternoon, it was learned last night.

No reasons for the decision reached by the council could be ascertained. Following a public hearing last October, Fire Chief Lemoin was given six months in which to straighten out affairs in his department, after which his case would again be considered. The hearing was held on charges of incompetency placed against Lemoin. The six months' probation would be up April 3, it was said.

When asked regarding the matter yesterday City Manager McVittie refused to give out a statement.

"We understand that you were going to ask today for the resignations of Fire Chief Lemoin and Police Chief Wood. Can you tell us if that was true?" the city manager was asked by a Record-Herald representative.

"That's what the newspapers say. I am not saying anything about it," McVittie replied.

"Then you can't tell us?"

"No."

"Granting the possibility that the rumor is true, when will definite announcement be made?" he was then asked.

"I don't know. I could not say."

"You can't tell how the rumor got started?"

"I don't know, unless some councilman could tell."

"Suppose that Chief Lemoin and Chief Wood should tell us that they were asked to rseign. Would you confirm the statement?" the Record-Herald representative asked.

"I would take their word for it in your place, without bothering me," McVittie concluded.

Fire Chief Lemoin also refused to make a definite statement, declaring, "I respectfully refer you to City Manager McVittie. I am subordinate to him and have nothing to say on the matter."

Police Chief Wood declared that he could neither affirm or deny the report.

San Francisco—Ten-story Fitzhugh building, containing 250 rooms, will soon be ready for occupancy.

NEW OFFICERS ARE INSTALLED AT ELKS MEET

A. A. Alstrom Takes Chair As Exalted Ruler; Many Are Present.

A. A. Alstrom, exalted ruler, and staff of officers were installed last night by the Richmond lodge of Elks at the local building. The new officers who took their offices last night will be in control for the rest of this year. The installation ceremonies were conducted by Grand Exalted Ruler Dr. C. L. Abbott and Grand Esquire J. A. Bell.

The officers who were installed last night are as follows: A. A. Alstrom, exalted ruler; esteemed leading knight, J. F. Hoey; esteemed loyal knight, J. M. Stewart; esteemed lecturing knight, Dr. A. B. Hinkley; secretary, E. W. Dale; treasurer, W. L. Ballinger; tiler, A. N. Sollem; trustee, C. K. Parker; delegate to the grand lodge, Past Exalted Ruler T. M. Carlson.

The newly installed exalted ruler appointed the following officers: F. E. Tiller, esquire; T. A. Boyer, chaplain; John Garvin, inner guard, and D. J. Shaw, organist.

Lou Schroder, chairman of the lodge trapshooting committee, announced that the new traps of the team have been set up in the Ream avenue district and that the team would hold its first practice of the year next Sunday at these pits. The team of the local lodge last year took first prize at the association meeting which was held at Eureka, and are planning on putting in some hard licks in practice so that they can duplicate their feat at Catalina on September 17, 18, 19, and 20.

Past Exalted Rulers Bert Anderson and L. E. Beardsley of Oakland lodge were among the guests at the meeting last night.

Quarry Company On Private Land, Suit Alleges

Charging that the El Cerrito Quarry Company and L. L. Lucas and E. E. Keyes are encroaching upon their property in operations of the quarry, August and Maria Faderich, owners of five lots in the Richmond View Tract, yesterday filed suit in Superior court seeking an injunction banning further operations and judgment for $3000 as reimbursement for damages they claim have been done through construction of a tunnel under their property and throwing up of an embankment.

The Faderichs claim that the quarry company without their permission has tunneled a considerable distance under their property and has deposited so much earth in front of their property as to cause an embankment of such dimensions as to interfere with ingress and egress from their land.

The suit was filed through Attorney T. H. DeLap.

GETS JAIL TERM

Pedro Aguilar was taken to the county jail from Richmond yesterday to serve a sentence of 30 days imposed by Police Judge C. A. Odell on a drunk charge.

"RAINMAKER" GETS $8,000 FROM FARMERS

Downpour Wins Money Posted By Grainmen; Opinions Vary On Methods.

PREDICTION IS FULLFILLED

Precipitation Declared To Be Worth $4,000,000; Crops Held Assured.

Charles "Rainmaker" Hatfield is to receive $8,000 from the farmers of Kings and Fresno counties.

With a downpour that literally drenched the entire area over which he had promised rain, the last terms of Hatfield's contract with the farmers were declared to have been filled.

Isolated from the outside world by the heavy rains that have torn down his telephone line and rendered roads impassable for several days, Hatfield could not be reached last night in his rainmaking camp in the mountains, 17 miles south of Coalinga.

Although no official measurements have as yet been made of yesterday's precipitation, it was generally agreed the heavy rain, which began about 2 o'clock and continued throughout the afternoon, was more than sufficient to furnish the last quarter of an inch required by Hatfield to meet the terms of his contract, which called for two inches.

There were no indications the rains would cease last evening, fulfilling the predictions made more than a week ago by Hatfield that on April 1 he would produce the heaviest storm since he started his "rainmaking" operations.

Although not quite all of the $8000 promised Hatfield in the event of success is as yet in the bank, subscriptions are still being received, it was reported last night.

There are still many farmers who remain skeptical as to the "rainmaker's methods, declaring "it would have rained anyhow."

On the other hand there are scores of other farmers who profess their faith in Hatfield, declaring they are satisfied to live up to the terms of their contract and pay the "rainmaker" his money. Their crops have been saved.

As a result of the recent rains the heavy grain crops in the Tulare lake bed, according to estimates, will yield almost two-thirds the amount of last year, which was estimated at $6,000,000.

Foreign Missionary Society Will Meet

The Women's Foreign Missionary society of the Wesley M. E. church is to meet tomorrow afternoon at the church parlors for a social program, according to an announcement made yesterday. A number of interesting features are being planned, including a solo by Mrs. Arthur Stribley, a reading by Mrs. Wesley Stribley, leaflet reading, Mrs. Lucile Beathe, and text book reading, Mrs. Ethel Moody. The devotional will be under the direction of Mrs. L. Pennington. Refreshments are to be served.

NEGRO KILLED, TWO WOUNDED IN GUN FIGHT

City Marshal Wilson of Firebaugh and a Laborer Are Shot.

ASSAILANT SLAIN BY POSSE

Row Starts When Officer Attempts To Search Men Hid in Box Car.

FRESNO, April 1.—An unidentified negro was shot to death and two white men probably were mortally injured today in a gun battle near Firebaugh, 45 miles west of here. A second negro was captured and lodged in jail here. He denied participation in the affray, which resulted in City Marshal Oliver Wilson of Firebaugh being shot through the neck and left arm, and Peter Romero, laborer, beig shot through the back and arm.

The story of the captured negro, Nathaniel Key, was that he and the unidentified negro were in a box car near Firebaugh when Marshal Wilson and Romero approached. Wilson ordered the two negroes from the box car, and approached the unidentified negro, the ostensible purpose being to search him for concealed weapons.

Key declared that the unidentified negro warned Marshal Wilson not to approach in these words: "aMrshal, don't you come upon me." Then the unidentified negro walked away. The marshal followed. Suddenly the negro whirled around, whipped out a revolver, and opened fire. Marshal Wilson and Romero fell, pierced by bullets.

The shots were heard by citizens, who formed a posse and led by Deputy Sheriff Raymond Romero, brother of Peter Romero, started in pursuit of the fleeing negroes. The unidentified negro was overtaken in a railroad yard a few hundred feet from where the wounded men were found. In answer to the posse's command to surrender the negro opened fire, injuring nobody. The posse fired back, and riddled his body with bullets.

A couple of hours later the second negro was rounded up by Constable Jones of Firebaugh and G. L. Puccinelli, a night watchman.

Y.M.C.A. Plans Baseball Team

Young Men's Division of the Y. M. C. A. last night in regular session at the Y. M. C. A. banquet rooms. A live discussion was held on the various activities of the club.

A baseball team will be organized by the Richmond organization to compete with the Y. M. D.'s from the bay city, and local business men. Richmond wil hold the northern California state conference May 18 at the new building here.

A fine entertainment was presented at the close of the business session. Several vocal numbers, including an April Fool song, were given by the Y. M. D. quartet. The members are Ralph Cunningham, David Dillabaugh, Wilfred Cook and Clyde Parker. A big feed was served at the close of the evening.

Evangelist Jennings, Ex-Train Robber, Who Says $1,000,000 Oil Fund "Bought" Harding Nomination

Al Jennings, lawyer, politician, train robber, convict, preacher, author, motion picture actor and producer, and now an evangelist, has been subpoenaed to testify before the Senate oil investigation committee. Before he left Long Beach, Calif., for Washington, he made a statement in which he said he planned to "rock the country" with the story of a million dollar payment that he said bought the nomination of the late President Harding as the Republican candidate in 1920. He declared the deal was engineered by one of the Republican leaders who is an "ex-Senator and an Easterner."

Richmond Shriners To Put On Stunts At Oakland Meet

Richmond members of Aahmes Temple, Shriners, are to put on the entertainment following the regular meeting of the Shrine at the temple in Oakland Wednesday evening, April 16, according to an announcement made yesterday. Amateur talent is busy rehearsing for the acts which will be presented. The entertainment committee for the evening is to feature the Richmond stunts, it was stated, and a full attendance of Richmond members has been asked.

Local Shriners are to be hosts to the members of Aahmes Temple, Knights Templar and thirty-second degree Masons at a dance which will be given at Winters hall, April 25, admission to be by annual due card only. Special features and novel stunts are being prepared for that time. Favors will be given the women. Music is to be furnished by the Fairmont hotel orchestra, San Francisco.

Fail To Recover Weighted Body

MARTINEZ, April 1.—Continued search today by Deputy Coroner H. G. Preston and Antioch fishermen failed to recover the body that Vincent Cardinalli reported yesterday that had been snared in his fishing nets and disappeared while Cardinelli was trying to secure it to his boat, leading to belief that it had been weighted. Cardinalli expressed belief that the body was that of a man.

Crews of men dragged the river last night and today in the vicinity where Cardinalli had placed his nets, but to no avail. A second check of the sheriff's and coroner's records today failed to show any report of any missing person.

Los Angeles—Southern California Edison company will have increased capacity of 2,250 horsepower by completion of Big Creek-San Joaquin project; 17,529 stockholders added last year.

Baseball Game Planned Sunday

Practically the same baseball team that played for San Pablo with such success last year will meet the local Imperials on the First street ball park next Sunday afternoon in their first game of this year.

The promoters of the San Pablo club are endeavoring to get games with other teams from neighboring cities for the coming season. The team will have one strong support with Gadberry on the mound.

Enter Suit To Quiet Titles

Harbor Center Land company yesterday filed suit in Superior court against Edith M. Wilbur to quiet title to approximately 200 lots in Richmond. Robert Borland is attorney for plaintiff. The suit involves property made a factor already in several other title suits on file here.

Guy Wolfe Speaker Before Civic Club

Guy A. Wolfe of the Richmond Chamber of Commerce gave an inspiring talk yesterday afternoon to the members of the Civic Center club. He spoke on the conditions and growth of Richmond and of what the club will mean to the city in the future. His talk was greatly enjoyed by the members of the club.

Mrs. S. B. Wilson gave a report on the work of the Shakespeare study section of the club. At the next meeting, April 15, Mrs. A. R. Purves will have charge of the program.

The session was attended by a large number of members. The business meeting was presided over by Mrs. H. W. Bryant in the absence of the president, Mrs. K. A. Cole.

Huntington Beach — Huntington Beach oil field continues to carry on active development work, the field maintaining its production at around 60,000 barrels per day.

SPECIAL PANEL IS CALLED TO TAKE ACTION

Harry Sinclair, Oil Magnate, Submits To Arrest on Charges.

JENNINGS' STORY IS DENIED

Testimony Given By Former Train Bandit Is Characterized As "Bunk."

WASHINGTON, April 1.:—A special grand jury will be empaneled here on April 16 before which the government oil counsel will ask indictment of all those criminally involved in the naval oil lease scandal, it was announced this afternoon.

WASHINGTON, April 1.—Harry F. Sinclair, millionaire oil magnate, who defied the Senate public lands committee in refusing to answer questions in the oil investigation, submitted to arrest this afternoon, charged under a Federal indictment with contempt of the Senate.

WASHINGTON, April 1.—The senatorial oil investigators heard conflicting stories today about what happened at the 1920 Chicago convention which nominated Warren G. Harding.

R. H. Wilson, a former state superintendent of instruction in Oklahoma, testified that the late Jake Hamon told him he had paid $25,000 to Harry M. Daugherty, Harding's campaign manager at Chicago, to help "put Harding over."

Ed Dyche, an Oklahoma politician, who managed Hamon's campaign for the national committee, testified he did not think Hamon paid any money to any one, and he characterized Al Jennings' story of a million dollars paid to Boies Penrose, Will Hays and Harry M. Daugherty as so much "bunk."

Prominent Mason To Address Meet Of Men's Club

Charles H. Victor, orator of the Oakland Scottish Rites lodge, and manager of the Yawman & Erbe Manufacturing company of San Francisco, will be the principal speaker at the meeting tonight at the St. Edmund's Men's Club, which meets at the Episcopal church Guild hall at 6:30. Victor is well known throughout the west and is a prominent Mason, being one of three who was recently conferred with the thirty-third degree. An interesting address is expected. Henry Hill is chairman of the evening.

North Richmond Cafe Is Closed

Granting the plea of District Attorney A. B. Tinning, Superior Judge A. B. McKenzie following trial yesterday closed the North Richmond Cafe for one year under the provisions of the redlight abatement act. The suit was directed against Katherine White.

RICHMOND RECORD HERALD

A Consolidation of the Record-Herald and Richmond News
Published every morning except Mondays and the days following Holidays by the
RECORD-HERALD PRINTING AND PUBLISHING CO.
Telephones Richmond 70 and 71 1030 Macdonald Ave.

G. E. MILNES President and Manager
GROVER E. MILNES Business Manager

Entered at the Post Office at Richmond, California, as Second Class Matter.

Subscription Rates
One Month by carrier 50c
One year... $6.00

Official Paper of the City of Richmond

COOLIDGE IN THE DAKOTAS

President Coolidge is to be congratulated on the showing he has made in the two Dakota primaries. The best that could have been expected for him before the elections was that he would do well to poll a good vote there in communities stricken by the wheat trouble and always tending toward an extreme liberality of thought.

That he carried North Dakota against a divided liberal opposition is a matter of congratulation. If he comes out of South Dakota with a lead over the fiery and progressive Hiram Johnson he will have dealt a beautiful knockout to the hopes of the anti-administration republicans.

No fear could justly be felt for his nomination after he had gotten settled in his office and had begun to take command of things. The republican party owed him a chance to run on his own for president and would have managed to give it to him. But the republican party, if there were any considerable sentiment in it unfavorable to the president's nomination, has been placed in a position now where willy-nilly, it must nominate this man. Too many people have spoken in too unmistakable terms. The leaders now are obliged to recognize their standard bearer as a candidate who has a popular as well as an official following.

The success of Coolidge in the wheat belt states is due to the recognition by the people of those communities that the president is not a hide-bound conservative in the egregious sense. He has a stable, almost a solid affection for the safe and sane, but he is also a man of remarkably liberal views considering his New England origin and early environment. More even than Mr. Harding, he typifies the God-fearing lover of humanity, and a man cannot worship his creator sincerely and love his fellow man without having a strain of liberality in his make-up.

The Dakotas, bedeviled by adverse economic conditions, have plunged about in their political harness like a team of half-broken colts. They have shied from this and clung to that radical doctrine and have galloped under the whip of hope for a better day in an era of advanced methods that many other sections of the country have never cared to try out. The non-partisan league is but another manifestation of that scantly mourned populism which originated in this very wheat belt shortly after the close of a previous war.

* * * *

THREE-PARTY PROSPECTS

It begins to look like a third party with LaFollette at the head of its ticket.

The failure of Senator Hiram Johnson to capture the fancy of people who of all Americans are most likely to follow a new leader and fight in a new cause, has made it probable for a third party to select the Wisconsin senator if it cares to maintain a battle for the ballots against the two old intrenched parties.

But the nomination of LaFollette or any other advanced or radical candidate by the farmer-labor party will but add to the strength of Coolidge in any three-cornered fight which may be foreseen out of what political information is now at hand. The nomination of Coolidge by the republicans being assured, the democrats will be forced to select a man they consider more liberal or more progressive than the president. McAdoo would probably not be the party's choice if the vast mass of the party were to do the deciding. His unavailability is so great that his persistence in the contest is naive.

Nomination by democrats, socialists and farmer-laborites of candidates of a tendency toward the left would certainly divide opposition to the president, but it would do even more than that—it would drive many right-thinking persons of all parties to support Mr. Coolidge in order to prevent the country coming under control of a man of untried views.

One result that can be seen at this time is a tightening of party lines in congress. The radical blocs will be to some extent weeded out. Members of this congress will go into the campaign with handicaps for the very reason that they have attended the great Inquisition in Washington this winter.

President Coolidge ought to be given a congress not too tremendously republican to work well, but with a majority of his own party—his own kind of republicans—that would be so clear that management of the nation's legislative business could not be gummed up by a flock of radicals such as now dominate both parties in the two houses.

* * * *

The time seems near at hand when no American's education or experience will be complete unless he has testified before at least one congressional committee.—Ft. Wayne News-Sentinel.

* * * *

Emma Goldman is said to have been entirely cured of socialism during her expatriation. But let her stay in Russia, just the same. She might have a relapse if she is allowed to return.—Houston Post.

* * * *

Well, this much seems certain: If William G. McAdoo makes any campaign addresses at the old town hall they will probably hang out the sign, "No Smoking."—Clayton (Mo.) Watchman-Advocate.

Seek Agreement On Dredging

An agreement between the City of Richmond and Capt. H. P. Lauritzen of the Richmond Navigation and Improvement company will be reached this week over the dredging of the mouth of the Ellis canal, used by the navigation company. This, according to a statement which was given out last night by City Manager J. A. McVittie.

Some time ago Lauritzen complained to the council that the government dredger had forceum mud into the canal and that one of his boats had been damaged. The company sought an arrangement with the city whereby the town would bear a share of the dredging of the canal.

Auto Tops

Reasonable Prices
SIDE CURTAINS
Work called for and delivered

High-grade Furniture Upholstering

All work guaranteed
American Auto Top Company
H. R. RUSSELL, Prop.
248 14th Street

Mlle. Suzanne Lengien, Tennis Champion, with Star She Met in Tournament on the Riviera

Although Mlle. Lengien, world's title holder, has issued an edict banning British umpires and referees and even threatens to boycott Wimbledon, where the championship matches are held, she has been preparing for an active summer campaign by meeting [illegible] national stars on the courts of the French Riviera. She is shown here with Mrs. Satterthwaite, the British expert, (at left) and Miss Elizabeth Ryan, the American star, (at right). The other player (at the back) is Miss M. Mishu, Ru-

Pleads Not Guilty To Check Charge

A plea of not guilty to a charge of issuing a check without funds in the bank was entered yesterday by D. C. Farien in Superior Judge A. B. McKenzie's court and April 7 was fixed as the time for setting date of his trial. Farien is accused of having given a spurious check for $15 to Fisher Brothers of Richmond. He is being held in jail in lieu of furnishing bail.

Oakdale—Church's springs, famous old California health resort, to be rehabilitated at cost of $50,000.

Mrs. Rosa Perasso Dies In Berkeley

Mrs. Rosa Perasso, 35 Fifteenth street, died early yesterday morning at the Berkeley General hospital following a week's illness. She is survived by her husband, Barto Perasso, and three sons, Peter, John, and Joseph, all of this city, and one daughter, Mrs. B. Whitten of Berkeley. The deceased was born in Italy 62 years ago.

Funeral services will be held Thursday at 2 o'clock. The remains are at the Curry parlors. Interment will be at Sunset View cemetery.

"Stranger" Faces Death But Refuses To Betray Friends

"You don't look guilty. Are you?"

"Do you realize that you are going to hang?"

Silence after these words would mean nothing but confession of guilt. But The Stranger in the Paramount picture by that name now playing at the California theater, knowing that the happiness of two young people whom he loves and the career of

Betty Compson in the Joseph Henabery Production 'The Stranger' A Paramount Picture

a third depends upon his failure to defend himself, remains as he had all through the nerve-racking trial, without a word to say in his own behalf.

It's a gripping situation—one that you can't fully appreciate until you have seen in the picture, produced for Paramount by Joseph Henabery from the story, "The First and the Last," by John Galesworthy.

Betty Compson, Richard Dix, Lewis Stone and Tully Marshall are the featured players.

Other features on the same program: "Barnum Junior," with Johnnie Fox, Jr., a juvenile comedyy; Kinograms. Special added attraction, Roy Smoot, the sweet tenor. Larry F. Canelo at the organ.

San Francisco—Establishment of Geary street branch of Bank of Italy will give institution 81 branches in 56 cities.

CALIFORNIA THEATRE
DIRECTION WEST COAST THEATRES, INC.

Now Playing

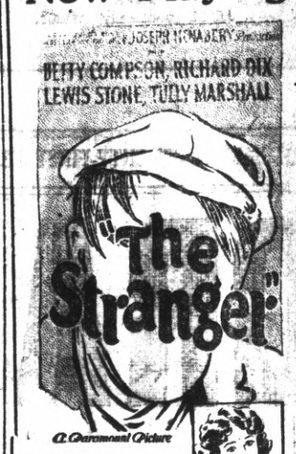

YOU'LL make the mistake of your life if you miss "THE STRANGER." For here is a picture you'll praise to the sky! And then some!

—ALSO—
"BARNUM, JUNIOR" with Johnnie Fox, Jr., A Juvenile Comedy.

"KINOGRAMS"

LARRY F. CANELO at the organ

ADDED ATTRACTION
Roy Smoot
"The Sweet Tenor"

Order It Today!

The spring rush for Ford Touring Cars has started.

Arrange to place your order at once, so that you will not be obliged to wait for delivery.

Ford Motor Company
Detroit, Michigan

If you do not wish to pay cash for your car, you can arrange for a small payment down and easy terms on the balance. Or you can buy on the Ford Weekly Purchase Plan.

See the Nearest Authorized Ford Dealer

Ford
CARS · TRUCKS · TRACTORS

F-60B

Service with Cordiality

Strength for Meeting Abnormal Conditions

The real test of a bank's strength and usefulness comes when business conditions are abnormal.

And the great virtue of the First National Bank's membership in the Federal Reserve System is that it gives this bank extra strength with which to meet abnormal conditions.

Your money is safe always with this Government supervised, Federal Reserve member bank.

First National Bank
611 Macdonald Avenue
Richmond, Calif.

Careful Moving

THE BIG TRUCK WITH CUSHION WHEELS

Let your better judgment put your furniture into the hands of those who are reliable. We are always very careful in handling all furniture against scratches, breakage, etc. The prices are reasonable.

SPECIAL LONG-DISTANCE MOVING
—STORAGE—
PHONE DAY OR NIGHT

H. S. Rogers
Res. Phone Rich. 1528 Office phone Rich. 405

Car Company Establish Public Relations Dept.

A new department has been created by the San Francisco-Oakland Terminal Railway company which is the department of public relations. Ben S. Allen, former publisher of the Sacramento Union, and journalist of world-wide repute, has been put in charge of this department.

It will be the duty of Allen in his new position to control the policies of the company toward the public. He will be the representative of the company at all public meetings. Allen was a co-worker of Herbert Hoover during the World war, serving abroad in the food administration.

MUSICIANS BENEFIT DANCE WELL ATTENDED

The benefit dance which was given by the local musicians' union at Winters hall was well attended and was declared a big success, both financially and socially. The local union gave the dance as a benefit for the widow of a deceased member. Ten of the local musicians played gratis for the affair and furnished the finest music that has been heard at any of the dance halls here in some time.

Coal Strike Is Feared In South

KANSAS CITY, Mo., March 31.—All hope of reaching an agreement to prevent the strike of 10,000 miners in the Southwest was abandoned tonight by wage scale representatives of the operators and miners in session here.

The 1923 wage scale ends at midnight, and unless a wage agreement is reached by a sub-committee consisting of two representatives from each state of the miners and operators, a walkout is certain, W. L. A. Johnson, general commissioner of the Southwest Interstate Coal Operators' association said.

The conference of the arbitration committee adjourned tonight, being in a deadlock all day, when it was evident that on agreement could be reached on a temporary agreement to substitute for the next 30 days.

Two Autos Are Damaged In Crash

A car driven by Jule Walkerof East Richmond crashed into another machine driven by R. J. Davis, 523 Thirty-seventh street, at 8 o'clock yesterday morning on Twenty-fifth street. Both machines were badly damaged.

Macdonald Theatre

TODAY

William Fairbanks, Violet Schram
—in—
"Hell's Border"

COMEDY

Charlie Murray in
"THE FOUR ORPHANS"

FOX EDUCATIONAL
"The Feathered Fishermen"

TOMORROW

DICK HATTON in
"The Seventh Sheriff"

Wm. Fairbanks At Macdonald

Wm. Fairbanks stars in "Hell's Border," which opens at the Macdonald Theater tonight.

John Dalmer, played by Fairbanks, a product of the farm, decides to go West where there is more "breathing space," and possible adventure. His uncle gave him a letter of introduction to his old friend Sam Stanley, a ranchman living close to Mountville, Montana. Dalmer arrives at the mountain village in the stage coach and starts to find Stanley's ranch, when he has an accidental meeting with the village's school teacher, Miss Nancy Miller. A mutual admiration is apparent at this, their first meeting. Miss Miller, who is the sole support of her old mother, is also the belle of the village.

Dalmer meets with a warm reception at the Stanley ranch. Later while riding in the mountains he sees at long distance a bandit making his get-away who had just held up the daily stage, and immediately gives chase, takes a short cut down the mountain and captures the bandit and takes him a prisoner into the village. Just at this time the sheriff is accidentally shot and killed while attempting to stop a fight, and when Dalmer brings in his prisoner, the villagers, elated over his sensational capture of the bandit, make him their new sheriff.

As the weeks go by, Miss Miller and Dalmer's friendship ripens into genuine love, and for the time being Dalmera's office as sheriff is very quiet when suddenly, one morning, the Mountville bank is robbed by the notorious bandit, Bar X, and from then on things begin to happen thick and fast.

CURTIS D. WILBUR OF CALIFORNIA, ANNAPOLIS GRADUATE, GOES TO WORK AS SECRETARY OF NAVY

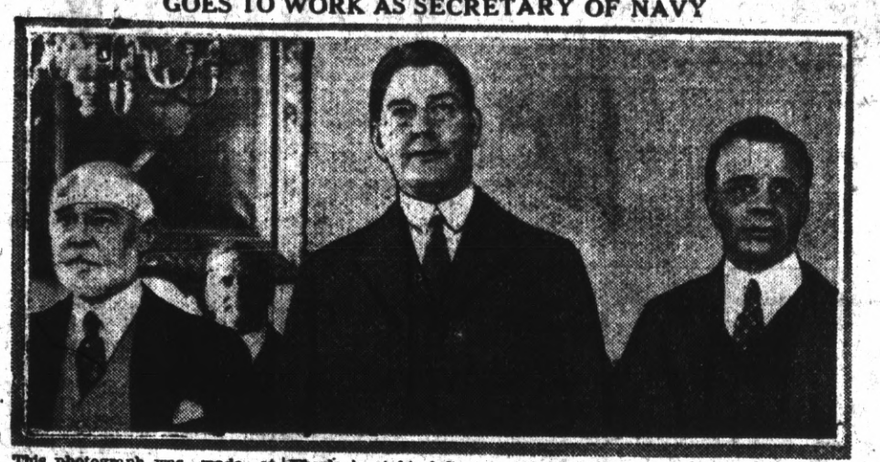

This photograph was made at the Navy Department the day Secretary Wilbur arrived at Washington. He is shown in the center at the rear. Admiral Edward W. Eberle is at his left and at his right is Assistant Secretary of the Navy Theodore Roosevelt. Secretary Wilbur was graduated from the Naval Academy with the class of 1888. Among the naval officers who greeted him was Major Gen. John A. Lejeune, Commandant of the Marine Corps, who was in the same class with him at Annapolis.

CHASE, SON-IN-LAW OF FALL, WHO RESIGNED AS HE FACED IMPEACHMENT

The United States Senate voted 70 to 0 to refer the case of Clarence C. Chase, son-in-law of Albert B. Fall, former Secretary of the Interior, to the House for impeachment proceedings because of his refusal to testify before the Public Lands Committee in its oil lease investigation. It had been testified previously that Chase had approached an old friend of Falls's Price McKinney of Cleveland, with a request that he make a statement that he lent $100,000 to Fall, but McKinney refused. Chase, accused of attempted subornation of perjury, resigned as Collector of Customs at El Paso, Tex., but his resignation as a public official will not interfere with the impeachment process.

Dominguez—Dominguez oil field, now name for Compton" field, has 16 wells drilling and five wells near completion.

Christian Church Revival Meetings Well Attended

"The Diety of Christ" was the topic chosen by Evangelist A. F. Ritchey at the revival meeting held last night at the First Christian church. The meeting was attended by a very large crowd. The sermon was followed by a fine song service, led by Rev. F. A. Woten, pastor of the church.

The subject of the sermon tonight will be the "Need of Repentance for the Twentieth Century." The sermon will be followed by baptismal services. A great deal of interest is being shown in these revival meetings and large crowds are attending the sessions.

Lions Inaugurate Attendance Plan

The perfect attendance campaign was yesterday inaugurated by the Lions club at their regular weekly luncheon which was held in the Elks building. A record of 92.04 per cent was reported for yesterday's meeting. All members who were unable to attend yesterday's luncheon will go to the Berkeley Lions luncheon on Thursday to make up for their absence.

Frank R. Buckalew, a former Y. M. C. A. secretary, and now connected with the Near Eastern Relief society, will be the principal speaker at the meeting next week of the organization, which will be in charge of B. X. Tucker.

Try Record-Herald Want Ads

Slogan Contest Closes Friday

Friday at 4 o'clock has been set by the officials of the Builders' Exchange as the latest time which anyone can file slogans in the Builders Exchange contest to try for the $25 prize which will be donated by the organization.

Good slogans are being received each day, it is not too late to step in and get the prize money if you have a good idea which can be stated in a few words.

The slogans will be opened at the regular weekly social of the organization on Friday night. At this time the judges who were balloted on at last week's meeting will decide the winner.

All slogans should be sealed in a plain envelope, mailed to Manager of the Slogan Campaign, Builders' Exchange, 246 Fourteenth street, Richmond.

Probe Quarantine Violation Reports

State and federal authorities operating in the San Pablo district were engaged yesterday in investigations of reported attempts to move stock from the quarantined areas. Arrests may be made, the officers declared. Any evidence the officers may have withheld, but they declared it of sufficient foundation to justify a searching investigation.

While the hoof and mouth disease seems to have been controlled in Contra Costa, officials charged with combatting the scourge are not relaxing their vigilance and there has been no lessening of restrictions. Guards are still being maintained on all roads extending over the county border and all pets found in automobiles and wagons are being impounded.

Palmdale—Multiple-arch dam 170 feet high and 725 feet wide nearing completion. Project will cost $700,000 and be highest dam of its kind in United States. Will form reservoir for Los Angeles water supply.

Will Open Bids This Morning

All sub-bids on the Thomas building will be opened this morning at 10 o'clock in the office of the secretary of the exchange, according to the announcement made by L. C. Dexter, secretary of the exchange. The bids on the general work will be opened at the office of Architect Narbett at 2 o'clock this afternoon.

California Notes

The public is at loss to understand the action of Congress in Delaying passage of a tax reduction measure when a settlement of this question is so essential to encouragement of industrial growth with resulting payrolls and employment.

Los Angeles—Additional $15,000,000 being spent for harbor improvements.

American manufacturers to spent $700,000,000 in 1924 advertising products. Seventy million of total will be spent on Pacific coast, principally in California. Newspapers and magazines to be principal mediums.

San Francisco—Company headed by R. G. Guyett seeking site for $2,500,000 factory for manufacture of new designed "Colonial Eight" automobile. Plant to have capacity of 12,000 machines annually and be in operation by January 1, 1925.

Fresno—San Joaquin river water storage district, embracing over 500,000 acres, created. Reservoir and canal construction outlined.

Los Angeles—Union Pacific Railway to spend $8,000,000 developing 1,000-acre industrial and manufacturing district.

Pittsburg—Columbia Steel Corporation places last unit of mammoth plant in operation. Payroll of 300 men to be maintained.

San Francisco—Y. M. C. A. to erect $1,000,000 building on Embarcadero for soldiers, sailors and marines.

Stock Reducing Sale

10 Percent Off

On every pair of shoes purchased this month there will be a 20 per cent. discount. Please note that the same low prices prevail as before. You will notice that the same shoes and prices are still in the windows.

Peter's Diamond Brand All Leather Shoes
WE PERSONALLY GUARANTEE THEM

Independent Shoe Store

1124 MACDONALD AVE. N. KATZMAN, Prop.

GENUINE RELIEF OF ASTHMA

P. O. Box 203, Milpitas, Calif.
January 25th, 1924.

For the past few years I have suffered severely from Asthma. Every year I dreaded the coming of winter, for the cold weather affected me terribly. I coughed and was so choked up that I could neither lie down nor walk without difficulty in breathing.

Having seen a testimonial in a newspaper regarding a wonderful cure of cough and asthma made by the Fong Wan Herb Co., I tried their herbs. Now, after I have taken the nine weeks' treatment, I feel like a new man. Although this winter is colder than many other winters have been, I am remaining well, with no sign of asthma.

I am glad to testify that the FONG WAN treatment SURELY CURES ASTHMA. FRANK VERSEM.

FONG WAN HERB CO.

This company guarantees FONG WAN HERBALIST has relieved more sufferers of East Bay Cities than many herbalists combined.

548 Eighth Street, cor. Clay, Oakland, Calif.

Office Hours: 9 to 7 daily—Sunday 9 to 12
Phone Oakland 3767. Consultation Free.

Ready For That Long Trip!

LET US PUT YOUR CAR IN SHAPE

Our patrons will tell you how efficient and how low priced the service is we are giving them. When you have car trouble remember our telephone number. Work that will please you.

WELDING — GENERAL REPAIRING
ALL WORK GUARANTEED

STAR GARAGE

415 Bissell Avenue Telephone Rich. 555

REDUCTION of TAXATION

AS SEEN BY PRESIDENT COOLIDGE

Copyright 1923, by National Budget Committee

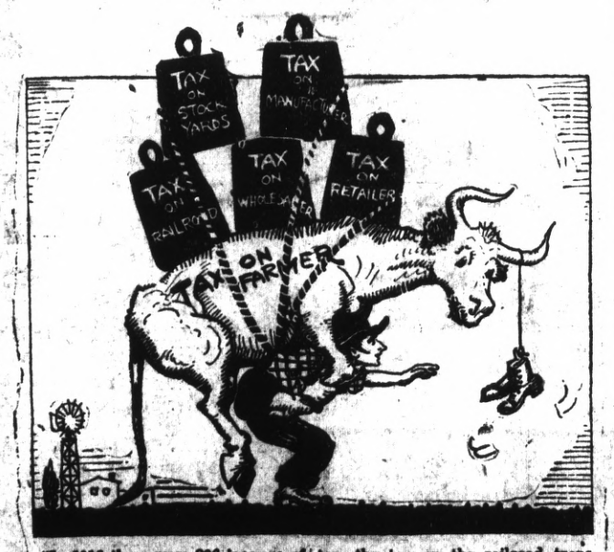

"In 1916 there were 206 incomes of $1,000,000 or more. Then the high tax rate went into effect.

"The next year there were only 141 and in 1918 only 67. In 1919 this number dropped to 65; in 1920 to 33 and in 1921 to 21."

In these words President Coolidge has given his reason for endorsing the plan of Secretary Mellon for adding to the Government revenues through the reduced surtax part of his reduction of taxation proposal. The President added:

"If the rates on large incomes are so high that the revenue disappears the small taxpayer will be left to bear the burden. The experience of the Treasury Department and the opinion of the best experts place the rate which will collect the most from the people of great wealth, thus giving the largest relief to people of moderate means, at not over 25 per cent."

"A farmer," the President pointed out, "ships a steer to Chicago. His tax, the tax on the railroad transporting the steer and of the yards where the animal is sold, go into the price of the hide to the New England shoe manufacturer. The manufacturer's tax goes into the price of the wholesaler and the wholesaler's tax goes into the price to the retailer who in turn adds his tax in his price to the purchaser. So it may be said that if the farmer ultimately wears the shoes he pays everybody's taxes from the farm to his feet.

"It is essential, for the good of the people as a whole, that we pay not so much attention to the tax paid directly by a certain number of the taxpayers, but we must devote our efforts to relieving the tax paid indirectly by the whole people.

"The people must understand that this is their fight. They alone can win it. Unless they make their wishes known to Congress without regard to party, the Melon bill will not pass. I urge them to renewed efforts."

COMPLETE IN ITSELF

Sharpens the blade in the razor without removing it. Quick. Convenient. Easy to clean. Complete sets—razor, with strop and extra blades, $1.00 and up.

Valet Auto-Strop Razor

Don't Fuss With Mustard Plasters

Musterole, made of pure oil of mustard and other helpful ingredients, will do all the work of the old-fashioned mustard plaster—without the blister.

Musterole usually gives prompt relief from bronchitis, sore throat, coughs, colds, croup, neuralgia, headache, congestion, rheumatism, sprains, sore muscles, bruises, and all aches and pains. It may prevent pneumonia. All druggists—35c and 65c jars and tubes—hospital size $3.

Better than a mustard plaster

MUSTEROLE
WILL NOT BLISTER

Macaroni At It's Best

KITCHEN BOUQUET, a purely vegetable product, is in almost every pantry. Housewives know it is the secret of making good gravies and soups, but KITCHEN BOUQUET is equally good in preparing many other dishes. Try your next dish of macaroni prepared this way—

BAKED MACARONI

½ package macaroni, broken in pieces
2 teaspoons of salt
2 quarts boiling water
½ cup grated cheese
1 teaspoon Kitchen Bouquet
Milk Butter

Cook macaroni in boiling salted water until tender, drain and blanch with cold water. Place parboiled the cooked macaroni in buttered baking dish, dot with butter and sprinkle with grated cheese, then more macaroni, butter and cheese until dish is full. Add Kitchen Bouquet to milk and pour this over the macaroni to nearly cover, then sprinkle thickly with cheese. Bake in medium hot oven a half-hour, until nicely browned and serve immediately for dinner.

KITCHEN BOUQUET

HIGH CLASS REPAIRING

We specialize in shoe rebuilding. That is only a better name for truly high class shoe repairing. We make a fine art out of our work, and it costs you no more than ordinary work. Give us a chance to prove this.

G. Sekiguchi

SHOE SPECIALIST
1006 Macdonald Ave.
REASONABLE PRICES.

PALACE

POOL AND BILLIARD PARLOR

Under New Management

LUNCH COUNTER

Everything new.

BOZEMAN & ROSS, Props.
316 Sixth St.

Telephone Lakeside 429

Dr. Wong Him Herb Company

2067 Webster Street

OFFICE HOURS

10 A. M. to 12 M. 2 to 6;—7 to 8 P. M.

OAKLAND CALIFORNIA

Action By Council Is Held Favorable

Action by the members of the city council in ordering filed the communication from W. T. Helms, as secretary of the city planning commission, asking that the board reconsider its decision to dispense with the services of Dr. Carol Aronovici, city planning expert, was interpreted as being favorable, according to statements made by council members yesterday.

C. O. D. Cleaners Purchase Building

A one-story brick building has been purchased by Mitchel Slosilo proprietor of the C. O. D. cleaners at Twenty-fifth and Macdonald avenues. He will occupy the building within a short time, where he will conduct his cleaning and dyeing establishment. Slosilo has conducted a cleaning plant on the West Side for several years.

Electric Fixtures in Your Home

Should combine beauty, comfort and efficiency to the user.

By employing us you can get all three. We can also refinish your old fixtures during spring house-cleaning and decorating.

Pioneer Electric Co.

Phone Rich. 17 1113 Macdonald Avenue

Builders Hardware Specialist

Our shelves are newly replenished with the best-made tools on the market. We stand firmly behind everything we sell, and ask our friends to come in and save money.

A. C. Burdick

THE SERVICE STORE FIFTH & MACDONALD

Tilden Lumber Co.

PRICE QUALITY SERVICE

E. M. TILDEN, President

Office and mill—15th and Nevin, Richmond.

Phone. Rich 81.

Yards: Oakland, Berkeley, Richmond, Crockett

I Have Just Received Spring & Summer

Goods for Suits and Overcoats. A very large variety to select from. I can make you a suit from $40 up.

It will pay you to come here and pick out the pattern you want for your Spring Clothes.

L. Epstein

LADIES and GENTS TAILOR

239 11th St. Tele. 257-J

COAL WOOD HAY

POULTRY SUPPLIES AND REMEDIES

BABY CHICKS

Sunset Feed & Coal Co.

Telephone Rich. 982 1316 Macdonald Ave.

Point Happenings

RETURN FROM MADERA

Mr. and Mrs. B. F. Dustheimer returned last night from Madera, where they were called by the death of Mr. Dustheimer's brother.

WASHINGTON P.-T. A. WILL GIVE PROGRAM

Members of the Washington P.-T. A. will give an entertainment at the Washington school auditorium Wednesday, April 30. Mrs. J. J. Coward will have charge of the affair and is appointing committees to look after the program. Tea will be served and several fine numbers will be presented. Miss Nora Ashfield will speak on the high lights of her Easter trip. The full program will be announced later.

BAPTIST LADIES' AID TO MEET

Point Baptist ladies' Aid society will meet this afternoon at the church parlors at 2 o'clock. This is the regular business meeting, and several important matters will come before the society.

SOCIAL LEAGUE MEETS

Members of the Social League of the First M. E. church met yesterday afternoon at the home of Mrs. G. S. Erickson at her home at 421 Washington avenue. After a business and social time a delightful luncheon was served. Announcement was made that a meeting for the men and friends of the church would be held in the near future in the evening. A good crowd of members were present at the session.

POINT EAGLES HOLD MEET

A large crowd of members attended the regular weekly meeting of Point Richmond Aerie of Eagles. The meeting was held in the W. O. W. hall. Plans were made for future social activities of the organization.

Mrs. Calvin Coolidge Laying Corner Stone of Girl Scouts' "Little House" in National Capital

The President's wife is shown here laying the corner-stone in position for the Girl Scouts' "Little House," which was dedicated by Mrs. Herbert Hoover, wife of the Secretary of Commerce. Mrs. Hoover is national president of the Scouts. The Scout house was the former "Home, Sweet Home" model house. It was turned over to the Girl Scouts of America by the General Federation of Women's Clubs.

Annual Meet Held By Presbyterian Church Members

The annual church meeting of the First Presbyterian church was held last night at the church. Reports showed an increase of 100 members over one-third increase over last year. Over 500 are enrolled in the Sunday school, with an average attendance of 275. One hundred are enrolled in the home department, 72 on the cradle roll, and 53 officers and teachers are enrolled.

Elders elected were: H. A. Poage, W. M. Bullock, J. H. Plate, and P. M. Sanford. Fred Leard and Charles St. John were named deacons. The trustees named were F. J. Stark, A. L. Rrector, W. T. Bee, H. C. Bowman, P. M. Sanford, J. J. Long and J. J. Burdon.

The session was followed by a fine annual meeting of the congregation. Several interesting reports were given by the heads of various committees.

Sons of St. George Win Silver Trophy

The Richmond lodge of the Sons of St. George last night captured the silver whist cup from the Derby lodge of Alameda with a score of 133 to 129. The local organization has topped all the other lodges.

The members of Derby lodge of Alameda were the guests of the Richmond organization last night at a meeting, social and whist tournament.

The team of the East Bay lodges will meet the U. S. Sportiva soccer organization next Sunday at 12:30 on Ewing field. This game will be the preliminary for the Olympic club Los Angeles game, which will decide the championship of this state. The team of the East Bay lodges was considered one of the best on the coast, being defeated by the Olympic club team by a very close score.

The whist last night followed a very short regular business meeting of the organization.

Woodland—Approximately $60,000 worth of cream being exported out of district monthly.

Good Fellowship Program Given

Goodfellowship club of the First Presbyterian church met last night in regular session with P. M. Sanford presiding. The meeting was turned over to Carl Alexander, chairman of the evening, at the conclusion of a sumptuous dinner served by the ladies of the church.

Several vocal selections were given by a quartet, including J. H. Plate, J. A. Long, Edward Poage, and M. R. Reed. The main address of the evening was given by Guy Wolfe of the Richmond Chamber of Commerce. He gave a fine talk on the need of every organization of happy co-operation. Religion and politics, he said, were too often broken up by cliques. The solution, he said, rests not on the shoulders of the individual, but is for everyone to look after. He also spoke on the need of a good foundation of body, mind and character.

STILL ALARM

The Chemical No. 1, Engine No. 1, and Hose No. 4 answered a still alarm which was received by the department at 1:40 yesterday afternoon. The fire, which consisted of a roof fire at 852 South Thirty-eighth street, was quickly extinguished by the local department. The house in which the fire started is tenanted by George Potts.

AUTO TOPS

Repairing

Leather goods made to order

Trunks, Bags, Suitcases, etc.

Richmond Mfg. Co.

1135 Macdonald Corner 12th St.

CASWELLS COFFEE

Telephone Rich. 110

L. W. HUNT, Resident Agent.

Swimming Club Is Organized At Neptune

The Neptune Beach girls swimming club was organized Sunday with eleven girl swimmers, all of whom have promise of playing important parts during the 1924 outdoor season.

Hilda Curtis, the Pacific Coast mile champion, was elected president of the club, and Adrienne Gibson, the young Alameda sprint star, secretary-treasurer.

The team plans to open the season next Sunday with the open A. A. U. 50-yard swim at Neptune Beach. Ten girls will enter the race.

The Neptune girls who are entered are: Hilda Curtis, Jennie MacDonald, Adrienne Gibson, Jackie Adams, Eleanor Kirschbaum, Alta Gibbs, Bunny Ferguss, Edna Williams, Bernice Phelan, and Isabel Davies.

Hilda Curtis is favored to do the best of the Alameda girls in the race on her record of last season in the sprints. She should place well up in the final heat with the champion mermaidens of the Pacific Association.

Jennie Macdonald, the great sprinter, may open the season with a gold medal performance. She has been swimming in excellent form in her practice, and may start the season with victory.

Other Alameda girls who are expected to show up well are Adrienne Gibson, James Adams, Edna Williams and Mildred Wilson.

The race will be started at 2:45 p. m.

Local Bowlers Defeat Vallejo

The Richmond "All Stars," a picked bowling aggregation of this city, handily defeated the picked team from Vallejo in a tournament in that city. Excellent bowling was displayed by both teams.

The Vallejo team is to play a return match with the local group next Sunday at the local alleys.

The scores were as follows:

Richmond				
Nesbitt	168	149	176	403
Westman	168	175	165	508
Bloomquist	209	174	223	606
Pinkerton	207	210	166	583
Page	198	192	171	561
Total				2851
Vallejo				
Leakes	131	204	150	485
Ostrowski	163	155	179	497
Bowman	207	202	149	558
Schafer	170	170	186	526
Amaral	192	136	169	497
Totals				2594

Richmond to Vallejo last night—home and home match.

Vallejo to Richmond Sunday, April 13th.

Bowling Scores

Team No. 1				
Baker	157	175	154	486
Alloches	126	134	130	390
Traverso	148	163	151	462
Beebe	145	114	191	420
F. Westman	198	184	161	543
Totals	865	861	878	2574
Team No. 3				
White	168	114	132	414
McQueen	155	127	201	483
Gregory	136	127	134	397
Fraga	153	185	163	501
Schrengost	161	160	221	542
Totals	898	838	976	2712
Team No. 2				
G. Thomas	142	148	190	480
Skidmore	135	103	147	385
Jackson	130	130	130	390
M. Williams	152	154	164	470
H. Thomas	235	192	229	656
Totals	932	857	998	2795
Team No. 4				
Anglin	113	116	121	350
Bates	138	158	160	456
Vanskike	145	145	145	435
Ross	94	168	105	367
Hegde	131	135	184	450
Totals	847	888	887	2536

Cream In Nostrils Soon Stops Colds

Colds and catarrh yield like magic to soothing, healing antiseptic cream that penetrates through every air passage and relieves swollen, inflamed membranes of nose and throat. Your clogged nostrils open right up and you can breathe freely. Hawking and snuffing stop. Don't stay stuffed up and miserable.

Get a small bottle of Ely's Cream Balm from your druggist. Apply a little in the nostrils and get instant relief. Millions endorse this remedy known for more than fifty years.

SPANISH WAR VETERANS AUXILIARY ENTERTAINED

Mrs. Jackson H. Misner proved a charming hostess yesterday when she entertained the members of the Admiral Dewey Auxiliary, Spanish War Veterans, at her home at 2235 Garvin avenue.

A delicious luncheon was served by the hostess, after which a business session was held. The business meeting was followed by whist and Mah Jongg, and a social time.

Mrs. Fred Hicks will entertain the auxiliary Tuesday, April 15, at her home at 27 Nichol avenue. A noonday luncheon will be served, and will be followed by the regular business session.

Beauty Parlor

MRS. BESSIE STRITE

Expert Marcelling

All Lines of Beauty Culture.

MASSAGING, MANICURING, SHAMPOOING, SINGEING, CLAY PACKS, BOBBING, SCALP TREATMENTS, VIOLET RAY BEAUTY TREATMENTS.

Telephone Rich. 2217-J

135 Eleventh Street

Open Evenings and Sundays By Appointment

Try Record-Herald Want-Ads

Quality Wins Always

Why buy inferior tires and tubes when Quality does not cost any more? You can always get the best tires and tubes here for the same price that you would pay for tires that would give less than half the mileage. Get Quality when you buy.

GOODYEAR TIRES

FEDERAL and TUBES

RE-TREADING, VULCANIZING, REPAIRING

JOHNSON TIRE SERVICE

934 Macdonald Ave. Phone Rich. 405

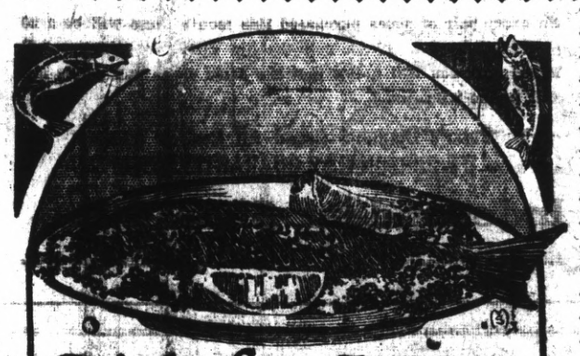

Fish for LENT

FRESH FISH, SMOKED FISH

SALTED FISH, SHELL FISH DAILY

Telephone Rich. 23

Richmond Sea Food Market

N. ASARO, Proprietor.

510 Macdonald Avenue

Banquets served with Oysters, Lobsters, Shrimps

Use Less Gas

—THE—

STROMBERG CARBURETER

will do the trick

WE PUT 'EM ON!

Official Sales and Service

HIGH GRADE REPAIRING

STORAGE TOWING

WASHING POLISHING

GASES OILS GREASES

City Hall Garage

E. DICKERSON, Prop.

2325 MACDONALD AVENUE

Try a Record-Herald Want Ad

Classified Ads

Advertising Rates

Reading notices: 10 cents per line first insertion; 5 cents per line for subsequent insertions.
Political advertising per column inch, 50 cents.

CLASSIFIED RATES
Minimum Charge, 25 cents

2 times	2 cents per word
3 times	3 cents per word
4 times	4 cents per word
5 times	5 cents per word
6 times	6 cents per word
10 times	9 cents per word

For Rent

FOR RENT—Five-room furnished flat and garage. Corner 23rd and Pine. Phone Rich. 2104. 4-1-3t

FOR RENT—Four-room modern cottage with garage. Large lot. Call 31 Sixth Street. 3-30-3t

FOR RENT—Three acres and 2-room house; $75 for remainder of year. Call Rich. 1392-W. 3-29-3t

FOR RENT—Nice sunny room, 438 Twelfth Street. 3-29-4t

FOR RENT—5-room house, furnished, close in. Apply A. A. Alstrom, 707 Macdonald avenue. 3-28-3t

FOR RENT—Furnished bedroom with or without board. First class home cooking in private family. 516 Tenth St. 3-28-3t

FOR RENT—Two furnished housekeeping rooms. 1725 Clinton. 3-2817t

FOR RENT—Four-room house at 2203 Burbeck; wall bed, fire place; partly furnished, $35. Call 224 21st St. after 5 p. m. 3-28

FOR RENT—Furnished house. Call at Central Hotel. Phone Richmond 190. 3-26-3t

FOR RENT—Office or shop. 314 Sixth St. Phone 233. 3-25-3t

FOR RENT—Front bedroom. 340 Twentieth St. 3-22-4t

FOR RENT—Westdin Apartments, 24th and Rheem. Steam heat and hot water; rents $35 to $50. Apply Apartment No. 1. 3-15-tf

FURNISHED ROOM for gentleman, at 266 Tenth Street; next to Martin's Grill. 3-11-tf

APARTMENTS FOR RENT—Furnished or unfurnished apartments of 2, 3 or 4 rooms. Electric ranges and radiators. Wall beds and all latest modern conveniences. Most beautiful and desirable apartments in Richmond. Rent $32.50 up.—Burg Bros., Inc., 23d and Macdonald, phone Richmond 730

FOR SALE

BABY CHIX—R. I. Reds, Barred Rocks, Buff Orpington, Black Minorcas, Anconas, Golden Buff and White Leghorns. Hatching every week. Enoch Crews, Seabright, Calif. 3t

DON'T MISS THIS if you want to have your own home, 4 or 5-room house ready to move in with garage, everything complete, sidewalks, water, gas and electricity; sell or rent. Inquire owner, G. Rossi, Potrero and San Pablo. 3-30-tf

FOR SALE—Key lot on 9th St., opposite Roosevelt Junior High School. Address P. O. Box 274 Stockton, Calif. 3-28-6t

FOR SALE—The best built 3-room and bath bungalow in Richmond. 607 South 47th St.; paved St., large lot. You can buy it for less than rent. 3-28-3t

FOR SALE—Nursery chair. 125 8th street. 3-28-6t

FOR SALE—Lot 16, Block 16, in Richmond City Center. Address Laura B. Mahin, 522 N. Third St., Arkansas City, Kan. 3-27-12t

LOT FOR SALE—Good location. Richmond Center. Write John Gladden, Artois, Calif. 3-25-1mo

FOR SALE—Good location. Richmond Center. Write John Gladden, Artois, Calif. 3-25-1mo

CARRIER TRUNK—Steamer design, all fixtures, neat job; suitable for Ford or Chevrolet; cheap. 547 South Thirteenth St. 3-29-3t

FOR SALE—500 feet 3-4 and 1 in. rope, 4, 6, 8 and 10-inch single and double pulley blocks. 500 feet 2 and 3 inch light galvanized pipe for irrigation; 200 feet 1-4 and 3-8 inch iron chain. Brass deep well pump cylinders. $5 to $15. Berk's Hardware Store, Mcdonald Ave., between 10th and 11th Sts. Richmond.

Try Record-Herald Want Ads

Burg Bros. Bargains

WHO WANTS A HOME FOR AN AUTOMOBILE!

Beautiful new 5-room bungalow in Richmond's choicest location. Will accept automobile as part payment down and the balance like rent. For the thinker: "A rolling stone gathers no moss!"

$2250 4-room house and garage.

Best location in town. 30 ft. lot. 2 blocks from Grant school. $300 cash and $25 per month will buy this. See B. L. Spur.

Would you like to own your home? We have a real home, garage included, price $4000—$100 cash and $40 per month will buy this place. Why pay rent?

BURG BROS.
309 23rd St. Richmond 730, 731

MISCELLANEOUS

NOTICE—Will man and wife who spoke to John E. Brown in regards to scholarship in his college, also give their name and address. Please see I. D. KKirkpatrick at once, Durant Agency, 333 Eleventh St. Richmond 147. 3-30-1t

TO MY PATRONS—Please take notice that Don Cross is no longer employed by me as "Ford Salesman. Earl C. Corey, El Cerrito, Calif. 3-18-13t

$10.00 to $50.00 QUICKLY
To The Many Workers
Rates lowest. No security, no publicity. Best and most private terms. What National banks do for big business, we do for the man or the woman who works.
H. L. DRAKE.

Have your suit cleaned and pressed at Black's, Tenth and Macdonald avenue. Phone 723. We call and deliver. Prompt service and good work.

Wanted

WANTED—Couple to rent furnished home and board owner and his son. Call Richmond 853 any evening between 5:30 and 6:30. 3-29-6t

WANTED—Elderly woman for chambermaid. Windsor Hotel, 335 First street. 3-29-3t

WANTED—A car for two choice lots in Richmond Annex District. Value $750. Phone Elmhurst, 1116. 3-27-6t

WANTED—Old false teeth. We pay high as $10 for full sets. Don't matter if broken. We buy crowns, bridges. Western Metal Co., Bloomington, Ill. 3-27-6t

WANTED—A wide-awake ambitious woman as saleslady; work on commission, experience unnecessary. Apply through P. O. Box 1231. 3-26-6t

WANTED—$3000 loan; good security. Inquire Mr. Paulsen, 825, Macdonald. 3-26-3t

MAKE $25-$75 WEEKLY WRITING SHOW CARDS for us in spare time. No canvassing. Simple instructions. Steady work. Dept. 963 National Studios, 621 Dorchester, Chicago. 3-26-1t

WANTED—1923 Chevrolet Roadster in good shape; will pay cash. 2416 Andrade Blvd. Phone Rich 709-W. after 4:30. 3-25-3t

WANTED—An elderly man for hotel clerk who understands book keeping. Call at Windsor Hotel, 335 First street. Ask for Mr. Ford. 3-23-3t

WANTED BY COMPETENT WOMAN—Washing, ironing, housecleaning. Overalls a specialty. 35c a suit. Phone 828-J. Mrs. Powers. 3-14-6t

OFFICE GIRL WANTED—One who understands bookkeeping, and is able to wait on the public. Address by letter only, to Box "M," care of Record-Herald, telling what experience you have had, last place you worked and the compensation you received. 2-28-tf

WANTED—Plain and children's sewing. 573 Ninth St., Richmond. 2-5-1m

WANTED—Good grain sacks. Pioneer Coal and Transfer Co., 1015 Macdonald avenue. 1-27-tf

A Good Thing—DON'T MISS IT.

Send your name and address plainly written together with 5 cents (and this slip) to Chamberlain Medicine Co., Des Moines, Iowa, and receive in return a trial package containing Chamberlain's Cough Remedy for coughs, colds, croup, bronchitis, "flu" and whooping coughs, and tickling throat; Chamberlain's Stomach and Liver Tablets for stomach troubles, indigestion, gassy pains that crowd the heart, biliousness and constipation; Chamberlain's Salve, needed in every family for burns, scalds, wounds, piles, and skin affections; these valued family medicines for only 5 cents. Don't miss it.

Talk to LESTER
At 311 Tenth Street
For Sale

300—Five room bungalow, large lot, garage, garden, fine lawn and flowers, three blocks from Macdonald Avenue. Price $4200. $700 cash, balance $40 month. 7 per cent.

301—New five room bungalow, basement garage, located on Penn Ave., between 7th and 8th Sts. Price $5200. $1000 cash and balance to suit.

302—Four room cottage with garage, newly painted, reason for selling too small for family. Will sacrifice for only $1700. $300 cash, balance to suit.

303—Five room cottage, two fine lots, large lots, on car line. This is a double garage, garden and lawn. Price $4500. Easy terms. One and one-half block from Macdonald Ave

304—Six room house, two lots, with basement garage, garden. Chicken runs and chicken house, Price $5,000. $1,000 cash, balance to suit.

305—Five room bungalow, two fine lots with two garages, chicken houses, 1 and 1-2 blocks from Macdonald Ave., for a quick sale the owner will take $5,000. Easy terms.

306—Four room cottage with two real buy for only $2500. $400 cash and easy terms on balance.

307—Five room bungalow, large lot, with garage. Only 1 1-2 blocks from school, choice neighborhood, and on easy terms. Price $3750.

308—Four room bungalow, 32x140 ft. lot, 24 ft. alley, all sunny rooms, can be had for a small payment down and balance like rent. Price $3500.

309—Fine lots on Macdonald Ave., between 12th and 13th Sts., for $5000 each. Terms.

310—Two high corner lots on Roosevelt Ave., for only $1,000. Terms if you want it.

311—Four high lots on 14th St. Car line, the four for only $1180.

312—Three olts on 10th St. for only $2700. $250 cash, balance to suit.

If you want lots for a home place I have lots all over the City, and can give you easy terms if you would care to buy on time, and would be pleased to show you any time, call or phone Rich. 1173 and I will at your service.

Watch This Space for
WATSON'S Bargains

$150 a month income from 2, 3 and 4 room flats and apartments, right on Barrett Ave. Always rented. Lot 54x120 ft. $11,000

Exchange—6 cylinder auto in A-1 condition for 1 1-2 or 2 building lots.

Trade—20 acre farm near Merced with new 5-room house, pumping plant, two mules, 5 dairy cows, 65 chickens, many farm tools and general equipment. 9 acres in Thompson seedless grapes, two A. almonds, 7 A. alfalfa, for Richmond property. Appraised valuation $6700.

$2750—5 room house on 13th St., near Macdonald Ave. Has a great future. $500 down

$3000—6 room home on 20th St. in fine residential location, north of Macdonald Ave., 2 lots and garage. Just the place for a man handy with tools to improve and make large profit. $350 down and balance like cheap rent.

$350 For a lot 50x100 on 16th St., south of Santa Fe R. R., between Florida and Main Streets, on paved street. Some bargain.

$173 month income on four 3-room apartments and a 3 room cottage, 2 garages, lot 50x112 ft. $16,500. Right in Richmond.

H. O. Watson
Real Estate and Insurance
H. E. RUSSELL,
Salesmanager
Elks Bldg. Cor. 10th & Macdonald

A MESSAGE TO THE PEOPLE OF RICHMOND

We want you to know that the amount of our commission on a sale is of less importance to us than any element in the transaction. What interests us most is that the seller shall receive a fair price and on the best terms and that the buyer shall purchase in the light of all the facts bearing on the subject, his circumstances and intentions.

Appraisal and Sales Corporation of California
REAL ESTATE — INVESTMENTS — INSURANCE
TELEPHONE RICH. 2200
2234 Macdonald Avenue, Richmond, Calif.

FOR SALE

IDEAL CHICKEN RANCH
100x214

HOUSE—3 rooms and bath
$100 DOWN—$20 A MONTH
ENTIRE COST $1900

City water, electric lights, close to car line, good soil, all level, vegetables, garden, berries, artichokes.

J. L. Muir, Room 4
1002 Macdonald Ave.
PHONE RICH. 909-W

LEGAL

Notice To Voters.

A new and complete registration of voters is required by law during the year 1924.

Every person entitled thereto must register thirty days before any election at which he or she desires to vote.

Registration for the purpose of voting at municipal elections for towns of the sixth class closes March 14th, 1924.

Registration for purpose of voting at Presidential Primary Election, closes April 5th, 1924.

Registration for the purpose of voting at August Primary election closes July 26th, 1924.

Registration for the purpose of voting at General Election closes October 4th, 1924.

You may register with the County Clerk or any of his deputies.

Dated: January 10th, 1924.
J. H. WELLS.

The following are registration deputies:
County Clerk of Contra Costa County, State of California.
Mrs. Alice M. Morris, El Cerrito.
Mrs. Ossie K. Curry, El Cerrito.
Mrs. Flora O. Adams, El Cerrito.
John Sandvick, El Cerrito.
A. C. Faris, City Hall, Richmond.
L. W. Brougham, City Hall, Richmond.
Miss Georgia Johnson, 208 Richmond Ave., Richmond.
E. P. Vaughan, 314 Sixth Street, Richmond.
Miss Nannie Nesbit, 621 Bissell Avenue, Richmond.
H. G. Stidham, 168 Washington Avenue, Richmond.
M. J. Gordon, 321 Macdonald Ave., Richmond.
H. O. Watson, 931 Macdonald Ave., Richmond.
Mrs. Lillian Blake, 2302 Cutting Blvd., Richmond.
R. V. March, 436 7th Street, Richmond.
Edward A. Burg, 309 23rd St. Richmond.
Frank Silva, San Pablo.
Mrs. Grace Silva, San Pablo.
Mrs. Lillie Whisler, San Pablo.
Publish Jan. 12 to Oct. 4.

NEIGHBORHOOD NEWS

DANCING CLASS.

Eleanor Hart's dancing class every Saturday at 2:30 p. m. Musicians' hall, Sixth and Macdonald avenue.

PIANOS FOR RENT

You can rent a piano by the month from A. Winters at 11th and Macdonald. 7-10tf

Phone 862—Poultry supplies and remedies, Agents Conison Petaluma Poultry Foods—Hay, Grain, Wood and Coal. Sunset Feed Co., 1216 Macdonald avenue.

If any resident of Richmond knows of families in distress or need, kindly report same to the Societies handling relief. Phone Richmond 1340 or Richmond 835. 3-25tf

DANCING

Dancing every Wednesday and Saturday nights at Winters Recreation hall. 7-10-tf

Try Record-Herald Want Ads

The Chang & Kong

1001 CLAY ST., COR'D NINTH, OAKLAND, CALIFORNIA—PHONE OAK. 2789

CHINESE EXPERT HERBALISTS

How to Get the Best Results and Keep Well

Chang & Kong

Our specially imported herb remedies of over 3000 varieties have been used in China for centuries. They positively relieve the various diseases whether your ailment be of the lungs, stomach, heart, liver, kidneys, bladder, or if you are afflicted with indigestion, asthma, catarrh, blood poison, (including blood disorder and high and low blood pressure,) rheumatism, appendicities, piles, female afflication or any other known complaint, our wonderful herbs will not only give immediate relief, but will absolutely cleanse every impurity from your system by our Chinese Herb specialist. All ailments of whatever nature successfully treated by our wonderful, life-giving Chinese herbs.

When your case is given up as hopeless by others, give us a trial. Many testimonials by people who have been cured by our herbs Herbs sold. Prices Reasonable

Consultation Free
HERB SPECIALISTS
901 Clay St., Corner 9th St.,
OAKLAND, CALIF.
Hours 8:00 a. m. to 8:00 p. m.
Daily—Sundays, 9 a. m. to 2 p. m.

FALSE TEETH

WANTED—Old False Teeth. We pay high as $10 for full sets. Don't matter if broken. Western Metal Company, Bloomington, Ill.

Phones—Office 429 Res. 852
BERT CURRY
UNDERTAKER and EMBALMER
Ambulance Service
332-336 11th St., near Macdonald
RICHMOND, CALIF.

Baker's Special
LAWN DRESSING
Now is the time to fix your lawn.
50c PER BAG
Phone Rich. 565-J. 126 17th St.

W. T. KEARNEY
Attorney-at-Law
Mercantile Trust Bldg.
Telephone 535

FOR GOOD TAILORING SEE
M. CONRAD
LADIES' and GENTS'
Tailor
PRESSING AND REMODELING
254 10th Street
Opposite Lincoln School
PHONE 1405-J

Try Record-Herald Want Ads

E. P. Vaughan

NEW BUNGALOWS FOR SALE
On Easy Terms
Located close in north of Macdonald Avenue.
DON'T PAY $500 RENT THIS YEAR. PAY IT DOWN ON A HOME INSTEAD. : : : : : : :

TELEPHONE RICH. 238
314 6TH STREET
REAL ESTATE, COLLECTIONS, INSURANCE AND NOTARY
Richmond, California

Professional Cards

DR. J. T. SPALDING
Physician and Surgeon
DR. CLARA SPALDING
Women and Children
Telephone: Richmond 20
Office 803 Macdonald Ave.

W. W. FRASER, M.D.
Homeopathic Physician & Surgeon
Office 707 Macdonald. Pillow Bldg.
Phone 839-W

Children Welcome
Los Angeles, California
Hotel L

AN HOTEL reflecting the comfort of competence, the solidity of substance, the good taste for refinement. Attractive for women alone and to the "whole family." Service not unlike a well appointed, generously conducted home without ostentation, safety participated and recommended.

Commercial—Residential
Location central and unsheltered. Modern European. Rates reasonable.

GARAGE ADJACENT
Patronage Appreciated
You've tried the rest
Now try the "Best"
William BEST Clark,
Proprietor

PAULSEN'S TIPS

4-room House and Garage - - - $2950

This is well located on 15th Street with 50 ft. lot. House just like new.

$450 Down and $35 a month

Paulsen Realty Service
California Theatre Bldg.
Telephone Richmond 825
Night phone: Rich. 322-W

Wilson and Kratzer
Mortuary Chapel
Bissel Avenue at Seventh
AN IDEAL FUNERAL HOME
Lady Attendant
Ambulance used exclusively for sick and injured.
Telephone Richmond 1-1-8

Clothes

Properly Cleaned and Pressed will
Look Better and Last Longer
C. O. D. Cleaners And Dyers
(Established 1909)
Clean, Orderless, Delivery.
Works..... 11 Park Place
Phone Rich. 683
Phone Rich. 2329
OFFICE ..... 2205 Macdonald

TYPEWRITERS
Sold Repaired
Kearney-Furrer
Phone Richmond 7
721 Macdonald Ave.

GROVER E. MILNES
NOTARY PUBLIC
1030 Macdonald Ave.
Office phone 70
Residence phone 762

ALEX SCHWARZ
Home Builder
Corner of
Pomona and Waldo Aves.
El Cerrito, California

TELEPHONE BERKELEY 8391
CARRICK and DOLL
General Plumbing Contractors and Jobbers
178 SAN PABLO AVE.
near Fairmount
EL CERRITO, CALIF.

Fraternal Cards

SONS OF ST. GEORGE—Gladstone Lodge No. 581, meets First and retary, R. F. D., Box 147, Richmond, Fred Powell, president. third Tuesdays at Moose Hall, at 8 o'clock p. m. B. Banner, Sec.

WOODMEN OF THE WORLD—Log Cabin Camp No. 637 meets every Monday in W. O. W. Hall, 707 Macdonald Avenue. Consul Commander, J. L. Williamson. Clerk, H. L. Springer, 101 Ohio Avenue.

GOLDEN GATE COUNCIL No. 2, Junior O. U. A. M., meets Wednesday nights in the small hall in W. O. W. Hall. O. H. Benne, Recording Secretary, P. O. Box 1131, Richmond, Calif.

NATIVE SONS—Richmond Parlor No. 217, N. S. G. W. meets every Thursday evening in Pythian Hall, Sixth street and Macdonald Ave. Louis S. Davis president; R. H. Cunningham, secretary, 530 Ohio Street.

KNIGHTS OF PYTHIAS—Richmond Lodge No. 12 meets every Friday night at K. of P. Hall, Fifth Street, near Macdonald. Visitors always welcome. Geo. M. Deathe, C. C.; F. G. Blackhart, K. of R. & S.

C. J. LAMBRECHT
COAL — WOOD — FEED
Castle Gate, American Block, Rock Springs, King, and Pennsylvania Blacksmith Coal. Scratch Feed, Egg Mash, Hay, Grain, Mill Feed.
OFFICE—2207 Macdonald Ave. Phone 1058
YARD—5th At Willard, Phone 1192

I make and acknowledge all kinds of legal papers: deeds, mortgages, contracts, leases etc. Houses for rent, fire insurance.
H. G. STIDHAM
NOTARY PUBLIC
168 Washington Ave.
Office phone 868. Res. phone 920

These Painters Carry Liability Insurance
ZEB KNOTT
Sherwin-Williams Paints, Stains and Varnishes
All Grades of Wall Paper
Painting and Paper Hanging
319 North 7th St.
ALL WORK GUARANTEED

Bronchitis
Leaves a bad cough. So does "flu" and la grippe. But these lingering coughs yield easily to the healing and curative qualities of
CHAMBERLAIN'S COUGH REMEDY
Every user is a friend

Read All The Richmond News First By Subscribing To The Record-Herald

RICHMOND RECORD HERALD
A RICHMOND PAPER FOR RICHMOND PEOPLE

Record-Herald WANT-ADS Bring Results. Let us Sell For You.

MEMBERS OF GRANT P.-T. A. WILL MEET

Members of the Grant P.-T. A. will meet this afternoon at 2:30 o'clock at the school, for the regular business session. C. H. Jones, supervising principal of the Grant school, will speak on the Sheppard-Towner and the Smith-Hughes bills, at this session. Mrs. J. L. Cooley, vice-president of the association, will preside at this meeting.

Mrs. Charles Brombacher will entertain the members at the home department meeting, April 16, at her home in Mira Vista. Americanization will be discussed at this meeting.

PYTHIAN SEWING CLUB WILL MEET THURSDAY

Contra Costa Temple 113, Ptyhian Sisters Sewing club will meet Thursday afternoon at the home of Mrs. A. Bowyer, at Seventh and Barrett. The meeting date was announced for tonight, but the date has been changed to Thursday afternoon. All members of the Temple Sewing club are invited.

ALPHA LODGE MASONS CONFER THIRD DEGREE

The Alpha lodge of Masons last night conferred the third degree at its regular weekly meeting, which was held in the Masonic hall. The regular routine business of the lodge took up the principal part of the business session. Hutt Brown presided over the meeting.

Try Record-Herald Want Ads

LADIES' AID SOCIETY WILL MEET TODAY

Wesley Methodist Ladies' Aid Society will meet this afternoon at 2 o'clock at the church. This is a business session and it is important that all members be present.

LADIES' AID TO HOLD APRON SOCIAL TODAY

Ladies' Aid society of the Wesley M. E. church will hold an apron social tomorrow night at the church parlors at 7:30 o'clock. Everyone who is interested is invited. A fine program will be presented at the beginning of the meeting, and refreshments will be served later.

NEW TODAY

WANTED — Waitress; must be single. Apply at Windsor Hotel. 335 First St. 4-2-3t

WANTED — Two gentlemen wish board and room in private family; garage space desired. References. Box 83 Record-Herald. 4-2—

WANTED—School boy or girl to board at a good home. Furnished rooms to rent. Phone Richmond 1496-W. 4-2-3t

FOR RENT—Three-room house with bath; $13 per month. Inquire 622 Fifth. Rich. 1463. 4-2-3t

FOR SALE—Wine barrels. Windsor Hotel, 335 First St. Ask for Mr. Ford. 4-2-3t

LOST—Black cat, short tail with white vest string on neck. Any information call Mrs. Spencer at Singer Sewing Machine store, 422 Macdonald. Phone Rich. 930. 2-4-3t

BEAUTY SHOPPE

LOOK YOUR BEST

HEALTH

If you are young you should preserve your beauty; if you are growing old you should regain the glow of healthy skin and the loviness of "lively" hair.

Parisian Beauty Parlor
900 Macdonald Ave.
Phone R. 323
LaMoine's Drug Store

RADIO HEADQUARTERS

Special showing of the latest equipment for radio fans. Come in and inspect this veritable exposition of equipment for sets big and little.

RADYNE 5-TUBE NEUTRODYNE RECEIVER.....$130

The Radio Shop
421 MACDONALD AVENUE
E. O. POAGE PHONE R. 2320 C. A. ALEXANDER

When a Man

starts out to purchase a motor car and he strongly considers the great and powerful *JEWETT SIX* you can figure that man has arrived at "page three in his little book."

PAIGE JEWETT

Smyth & Minter
Paige and Jewett Dealers
22nd St. Garage Richmond 628

Society and Lodge News

Richmond Women Will Attend San Leandro Meet

All of Richmond's federated women's clubs will send representatives to the county convention at San Leandro Thursday, Friday and Saturday. This will be the twenty-third annual convention of the Alameda District, California Federation of Women's clubs.

The Alta Mira club of San Leandro will act as hostess for the convention. County officers and several state and national officers will be present at this session. The convention theme will be "Home Our Sanctuary." Besides the delegates sent from the various clubs, several Richmond club women will attend the meeting from day to day.

The following program for the convention has been announced:

"A house is not a home unless it contains food and fire for the mind, as well as for the body."

Thursday Morning, April 3

Mrs. Elon Warner, presiding.

10:30 A. M.—
Credentials Committee in session, Masonic Hall, San Leandro.

11:45 A. M.—
Community Singing, led by Miss Clara Freuler.

11:50 A. M.—Roll Call—

12:30 P. M.—Luncheon, Masonic Hall.

Thursday Afternoon

Mrs. Elon L. Warner and Mrs. C. L. Dodge, presiding.

1:30 P. M.—The Meditation.
Choral—Members of Twentieth Century Club Women's Club of Walnut Creek, and Alta Mira Club, under direction of Miss Clara Freuler.
Address of Welcome—
Mrs. L. S. Pratt.
Response—Mrs. Edwin Jond James.
Report of Credentials Committee—
Mrs. Katherine Goodall.
Report of Program Committee—
Mrs. William Wright Robson.
Report of Rules and Regulations Committee—Mrs. G. E. Milnes.
Report of Local Board—
Mrs. L. S. Pratt.
District Officers' Reports—
Recording Sec.—Mrs. W. W. Robson
Corresponding Sec.—Mrs. E. J. Hadden.
Treasurer—Mrs. Katherine Goodall.
Auditors—Mrs. L. F. Helmond, Mrs. Lee Jones.
County Presidents' Reports—
Alameda County—Mrs. L. G. Leonard.
Contra Costa County—Mrs. S. S. Ripley.
San Joaquin County—Mrs. D. O. Castle.
Tuolumne-Cavaleras Bi-Counties—Mrs. Otto F. Heizer.
Report of Revision Committee—
Mrs. Annie Little Barry.
District President's Report—
Mrs. Elon Lafayette Warner.
Greetings from State President—
Mrs. John C. Urquhart.
Greetings from Past Officers, State Officers, State Chairmen and Press.
Choral—Led by Miss Freuler.
Address—
"San Leandro; its Historical Backgrounds," by Dr. Owen C. Coy, director, California Historical Research association, University of California.
Adjournment—
Auto ride and tea by courtesy of Alta Mira Club.

Thursday Evening

8:00 P. M.—
Informal Reception to State and District Officers at Masonic Hall.
8:30 P. M.—Program—
Cornet Solo—Mrs. Grace Helen East.
The Prize Winning Play on American Citizenship—"Who will it be?" Presented by the Dramatic section of Adelphian Club of Alameda.
Characters—Mrs. John Adams, Mrs. Clarence Siegfried; Mrs. Lucy Lake, Mrs. H. H. Holmes; Mrs. Carrie Craig, Mrs. Sherman McDowell; Mrs. Dagma Dare, Mrs. L. A. Garretson; Miss Priscilla Palmer, Mrs. C. C. Adams; Miss Glad Glenn, Mrs. A. E. Lorber. Scene, Women's Club Room. Time: the present day.
Award of Prize to the author, Miss Edna B. Kinard, by Mrs. A. E. Carter, district chairman of Americanization citizenship.
Half Hour of Music by William Edward Johnson, Baritone.

Friday Morning, April 4

Mrs. Elon Warner and Mrs. E. C. Stewart, Presiding.

9:30 A. M.—
Community Singing.
Reports of Club Presidents.
Reports of Resolutions Committee (first reading), Mrs. F. S. Cook.
Final Report of Revision Committee, Mrs. Annie Little Barry.
Address—Mrs. John C. Urquhart, State president, C. F. W. C.
Reports of District Chairmen—
Community Service—Mrs. E. C. Robinson.
Motion Pictures—Mrs. James Dalziel.
American Citizenship—Mrs. A. E. Carter.
Friendly Co-operation with Ex-Service Men and Women.—Mrs. Josephine Perry.
California History and Landmarks, Mrs. Otto Mouron.
Conservation—Mrs. R. V. Davis.
Vocal Solo—Miss Ida Palmer, San Leandro.

11:30 A. M.—
Address—"Come Out of Your Cage," by Mrs. Annie Little Barry.

12:00 M.—
Luncheon at Estudillo House.

Friday Afternoon

Mrs. Elon L. Warner and Mrs. E. C. Stewart, Presiding.

1:15 P. M.—
Community Singing.
Reports of Club Presidents.
Reports of District Chairmen:
Country Life — Mrs. William Lauchland.
Home Economics—Mrs. E. A. Clough.
Information and Library Service—Mrs. B. S. Crittenden.
Memorial Redwood Grove—Mrs. E. S. Fenton.
Art—Mrs. F. M. Braddocks.
Literature—Mrs. George Unnewehr.
Choral—Members of Lakeview Club, led by Mrs. I. F. Chapman.
Music—Miss Clara Freuler.
Legislation and Political Science, Mrs. A. B. Armstrong.
Press and Publicity—Mrs. J. V. Toland.
Child Welfare — Miss Mary I. Brown.
Industrial and Social Conditions, Mrs. W. A. Davis.
Public Health—Mrs. A. E. Thurston.
Address—"American Citizenship," by Judge Lincoln S. Church.
Adjournment.

Friday Evening

7:00 P. M.—
Banquet, Toyon Inn; Mrs. Claude Leech, hostess.

Saturday Morning, April 5

Mrs. Elton L. Warner and Miss Belle Garrette, Presiding.

9:30 A. M.—
Community Singing.
Reports of Club Presidents.
Final Report of Credentials Committee—Mrs. Katherine Goodall.
Final Report of Resolutions Committee—Mrs. F. S. Cook.
Reports of District Chairmen:
Emblem—Mrs. W. S. Montgomery.
Endowment—Mrs. E. L. Macabee.
Federation Extension—Mrs. D. O. Castle.
Birds and Wild Life—Mrs. J. H. Merrill.
Reading—Mrs. Grant D. Miller.

12:00 M.—
Luncheon at Estudillo House.

Saturday Afternoon

Mrs. Elon Warner and Miss Belle Garrette, presiding.

1:15 P. M.—
Community Singing.
Reports of Club Presidents.
Address—
Vocal Solo—Mrs. Clinton B. Smith, Mendelssohn Club, Richmond.
Unfinished Business.
Community Singing.
Adjournment.

GIDEON CLUB WILL MEET HERE TONIGHT

The Gideon club of the First Baptist church, which meets tonight at 6:30 o'clock, will be addressed by Rev. A. V. Willey, evangelist, who is now conducting revival meetings at the church, according to an announcement made yesterday. Mrs. H. Kern of San Pablo will render several solos as part of the municipal program which has been planned. C. E. Parker will preside.

LEGION AUXILIARY MEETS TODAY

American Legion Auxiliary will meet this afternoon at 2 o'clock at the W. O. W. hall. Initiation will be held, which will be followed by delicious refreshments.

Missouri Club Meets In Oakland

The Missouri club met with Mrs. V. H. Negley at her home in Oakland yesterday afternoon. A business session was held during which plans were made for a progressive luncheon at the next meeting, May 6, at the home of Mrs. Ethel Butler, Mrs. H. E. Widner and Mrs. A. W. Clark. The members will be assisted by Mrs. C. Farout, Mrs. J. C. Fry and Mrs. Schaoler.

Games were enjoyed after the business meeting, with the following prize winners: Mrs. A. J. Davidson, Mrs. Butler and Mrs. Sylvia Center. April Fool stunts were carried out in the games and refreshments.

Visitors of the club were Mrs. Huber, Mrs. Chamberlain, Mrs. Boque, Mrs. Lillian Negley, Mrs. Tomlin, Mrs. Ford and Mrs. Donnivant.

RAILWAY AUXILIARY ENTERTAINS AT PARTY

Members of the auxiliary to the Order of Railway Conductors entertained at a surprise party in honor of Mr. and Mrs. Ernest F. Cripps at their home, 667 Fifteenth street. After an evening devoted to fortune telling, cards and toasts, delicious refreshments were served. The guests were presented with a lovely Pyrex dish, by Pearl Bryant, president of the auxiliary, as a token from the organization. The guests present were: Mr. and Mrs. Ellis Bowyer, Mr. and Mrs. E. F. Cripps, Mr. and Mrs. Byron Black, and Mesdames Hurst, Russell, Brenton, Church, Sullivan, Butler and Bryant.

HARMONY COURT PLANS WHIST PARTY TONIGHT

Members of the Harmony court, Order of the Amaranth, will be entertained tonight at a whist party by Mrs. Frieda Dreyspring, at her home at 2129 Bissell avenue. The games will commence at 7:45 o'clock. All members of the court are invited and those who do not play cards are asked to come and bring their sewing.

VETERAN SOCIETY WILL MEET TODAY

Julia Duryee No. 41, Daughters of the Civil War, will meet this afternoon at 2 o'clock at the Richmond hall. Final plans will be made at this meeting for the whist party to be held April 7 in Richmond hall. Memorial day committees will also be named at this session.

La Verne—Navel orange crop to bring approximately $6,000,000 into district this year.

WOODCRAFT THIMBLE CLUB PLANS ALL-DAY MEETING

Members of the Woodcraft Thimble club will be entertained by Mrs. A. P. Tyler tomorrow at her home at 445 Sixteenth street. This will be an all-day session, and members will sew for the coming bazaar.

LONG BEACH—Special election to be held on proposed $5,000,000 bond issue for harbor improvements between April 25 and May 1.

Photo Special

POST CARDS .....98c doz.
OUR LEADER FOLDER... ..... $1.50 doz.

OUR REGULAR $20 GRADE $9.98 Doz.

FOR 30 DAYS ONLY

"THE TOWN'S LEADING PHOTOGRAPHER."
Prater's Studio
255 12th Street
Tele. Rich. 1530

Sewing Machines
$10.00 and up
EASY TERMS
BUY AT HOME
SAVE MONEY
We Rent—Repair
ALL MAKES
422 Macdonald Avenue.
PHONE 930

MEET ME AT THE FAIR

ROYAL SOCIETY EMBROIDERY PACKAGE OUTFIT

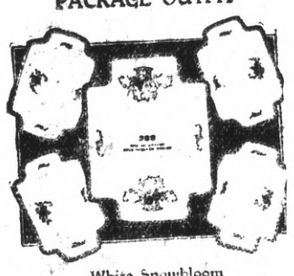

White Snowbloom
388 Five-Piece Set $1.15

Special
40-inch
Lunch Cloth
4 NAPKINS
Stamped on unbleached ART CLOTH
39c

PRESENT A SALES CHECK AND GET A BLUE WORK SHIRT FOR 69c
REGULAR $1.00 VALUE

The Fair
C. C. OLNEY
Phone R. 811 731 Macdonald Ave.

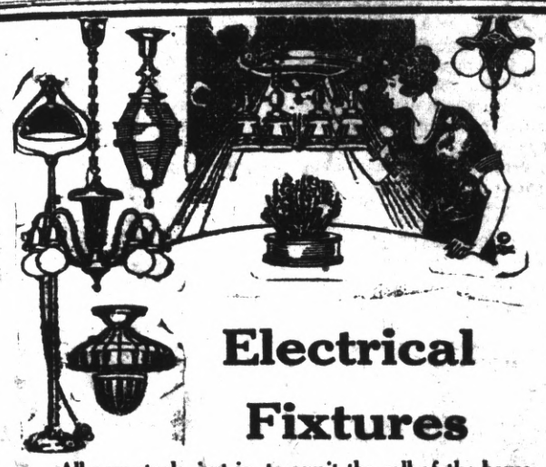

Electrical Fixtures

All new stock, just in, to await the call of the housekeeper. Don't clean your house this spring without renewing your electrical equipment—a new socket, a new vacuum cleaner, or sewing machine. Special prices are in effect in this March electrical sale. The specials below only suggest the wide range of things electrical for the house and home.

V. G. Electric Co.
V. G. BLAKE, Prop. Rich. 933 1314 Macdonald

DON'T SPOIL THE CAR

Let us make your car look like a new one with our Lacquer Enamel Process. The cost is not very great and besides you get our guarantee. Why spoil the looks of your car with a poor paint job? Get a real job.

WASHING POLISHING STORAGE

Lusterlac Paint Co.
250 5th St. Phone Rich. 2350